Church News

Old Concord Presbyterian Church
Rev. W. Twyman Williams, Acting Pastor
10 a.m. Church School
11 a.m. Worship, Preaching by Acting Pastor
Sermon topic: "Whose Church is Old Concord?"
6:30 p.m. Youth Fellowship

Liberty Baptist Church
Dr. Thomas Bland, Professor of Christian Ethics at Southeastern Seminary, Wake Forest, North Carolina, will be the guest speaker Sunday for both services at Liberty.

Calendar of Activities
SUNDAY
9:45 a.m. Sunday School
11:00 a.m. Worship
6:30 0p.m. T. U. Executive Committee meeting
7:00 p.m. Training Union
8:00 p.m. Worship
deacons meet following Evening Worship Service
WEDNESDAY
3:30 p.m. Carol Choir
8:30 p.m. Concord Choir
7:30 p.m. Prayer Meeting—Chapter 6 of Spiritual Life Development— "Into All The World" Hazel Moon Circle, taught by Mrs. Edwin Carter
8:00 p.m. Church Choir

Hebron Baptist Church
John P. Leitner, Pastor
Sunday School 10:00 a.m.
John L. Harrison, Supt.
Morning Worship 11:00 a.m.
Training Union 8:00 p.m.
Mrs. Marshall Stratton, Direct.
Prayer Meeting, Wed. 8:00 p.m.
Choir Rehearsal, Wed. 8:30 p.m.
Mrs. W. E. Bondurant, Jr., Director; Mrs. John P. Alvis, Jr., Organist.

Our Revival Meeting begins Sunday, August 2nd, and will continue through Friday, Aug. 7th. The Services will begin each evening at 8:00 p.m. Rev. R. E. McDowell, of Brookneal, will be our guest minister.

St Anns Episcopal Church
Oakleigh Ave., Appomattox, Va.
The Rev. Jack Adams, Vicar
July 26, 1964— Ninth Sunday after Trinity
9:30 a.m. — Morning Prayer and Sermon— Layreader from John's Memorial Church, Farmville.
10:30 Church School
Collect: Grant to us, Lord, we beseech thee, the spirit to think and do always such things as are right; that we, who cannot do anything that is good without thee, may by thee be enabled to live according to thy will; through Jesus Christ our Lord. Amen

Memorial Methodist Church
Court Street and Virginia Ave.
F. S Wagoner, Minister
Church School 9:45 a.m.
Ben Wheeler, Church School Supt.
Worship 11:00 a.m.
Sermon Sub: "Yelldling, but Not Indulging"
Methodist Youth Fellowship 6:30 p.m.
Miss Judy Smith, President
Evening Worship 7:30 p.m.

Seventh-day Adventist Church
William E. Carpenter, Pastor
Pastor Carpenter's sermon last Sabbath was entitled "Go d's Strange Act". Scripture text—Isaiah 28:21. "For the Lord God will rise up as in Perazim he shall be wroth as in the valley of Gibeon that he may do his work, his strange work and bring to pass his act, his strange act." The Pastor said "God's original plan —a freedom of choice, is in harmony with his plan of love quoting from John 3:16 "For God so loved the world that he gave his only begotten Son that whosoever believeth in him should not perish but have everlasting life."
Isaiah 65:23 in speaking of the judgements of God on the wicked and blessings on the godly has this to say —"They shall not labour in vain, nor bring forth for trouble, for they are the seed of the blessed of the Lord and their offspring with them." 2 Peter 3:9 says— ,The Lord is not slack concerning his promise, as some men count slackness but is longsuffering to us—Ward not willing that any should perish, but that all should come to repentance." We read in Thess. 1: 8, 9. "In flaming fire taking vengeance on them who know not God and that obey not the gospel of our Lord Jesus Christ. Who shall be punished with everlasting destruction from the presence of the Lord and from the glory of his power."
Rev. 20, v 6 first part: "Blessed and holy is he that hath part in the first resurrection on such the second death hath no power." V. 11 "And death and hell were cast into the lake of fire, this is the second death. "Mal. 4:13, describes "God's Strange Act" of judgment and everlasting destruction. Rom 6:23 "For the wages of sin is death, but the gift of God is eternal life through Jesus Christ our Lord." Christ's purpose in coming to this earth was to destory him that hath power over death, that is, the devil. Heb. 2: 14.
In conclusion the Pastor said, "Let us live according to God's plan so we may escape the everlasting destruction which is the punishment of the ungodly."
Sabbath School 9:30 a.m.
Worship Service 11:00 o'clock
Mid-Week Prayer Service At 7:30 in the home of Mr. and Mrs. G. I. Watt.

New Hope Baptist Church
Rev. Marvin E. Jacobs, Pastor
10 a.m. Sunday School
11 a.m. Morning Worship. Message: "The Sin of Sloth in Spiritual Things"
7 p.m. Training Union
8 p.m. Evening Worship. Message: "What It Means To Share in The Sufferings of Christ."

Appomattox Court House Presbyterian Church
Millard G. Stimpson, Minister
Sunday School — 9:55 a.m.
Gordon Bragg, Supt.
Worship — 11:00 a.m.
Dr. John D. MacLeod, Jr., Guest Speaker.

Walker's Presbyterian Church
Millard G. Stimpson, Minister
Morning Worship — 9:45 a.m.
Dr. John D. MacLeod, Jr., Guest Speaker
Sunday School — 10:40 a.m.
Marvin Glover, Supt.

Picnic Honors British IFFYE

The Lucky Clover Community 4-H Club held a picnic at the home of Condr. and Mrs. H. P. Lair Thursday evening, July 6, in honor of Miss Carole Ann Brookes, IFYE visiting from England. Members, their parents, and other guests enjoyed an evening of swimming, singing, dancing, and other recreational activities. The presence of Miss Brookes made it an especially enjoyable occasion.

Oakville

Mr. and Mrs. Garland Burcher and boys spent Sunday with Mr. and Mrs. Murrell Jordon. of Concord.

Mr. and Mrs. Jimmy Marshall "Kathy and Doug, Mr and Mrs. Ralph Harris and children spent last week at Virginia Beach.

Mr. and Mrs. Harold Stratton Eddie and Nancy, Mr. and Mrs. Charlie Lewis traveled through the "Smokeys.

Mr. and Mrs. Jimmy Marshall suprised her mother, Mrs. Clarke Moore and Mrs. Moore's brother, Thomas N. Coleman, of Scottsville with a birthday dinner Wednesday evening. Those present were Mr. Coleman's wife, two daughters, Drema, Betty and her husband, two children, Roney and Tommie Johnson, of Scottsville; Mrs. Wesley Coleman, Bernice Harvey, Mrs. Herbert Richardson, Betty Jo, Bill, Mr. and Mrs. Clarke Lewis and Rickie, Mrs. Martha Virginia Guill, Mr. and Mrs. Ralph Austin, Jr. and Richard and Clarke Moore.

Oakville is a growing little town. It has two new houses started on soon.

Our sympathy goes out to Mrs. Virginia Hall. So sorry to hear of the death of her mother, Mrs. Anna Splagle. She lived in Oakville for a long time before going to live at Appomattox.

The four W.S.C.S. on Appomattox Charge meet at the parsonage with Rev. and Mrs. Ayers on Wednesday of last week with a large attendence. Everybody brought a picnic lunch and we had a wonderful time.

Sorry to hear that Mr. Burkley Rogers is sick. Hope him a speedy recovery.

The Oakville Home Demonstration Club 4-H Club will have their annual picnic at Holiday Lake on the 3ird of July, Friday night. We will expect every member of each club to be present. Bring a picnic basket and we will eat at 7.

Warren Martin left Tuesday morning for California, where he will teach this winter.

Jane Ann Moore, daughter of Mr. and Mrs. Kenneth Moore, of Beckley, W. Va., is visiting her grandmother and relatives.

Jimmy Martin spent the week end at home. He is attending college at Ferrum. He is the son of Mr. and Mrs. O. W. Martin, Jr.

Sabin Funds Help Many Organizations

County residents made generous donations as they walked through the line picking up a sugar cube with life protecting Sabin Oral Vaccine last year and early in '64. Many a man, woman, and child received all three types of polio protection by attending each of the three county - wide clinics.

Money left over when all bills were paid has been given in sizeable sums to help several county enterprises. The Rescue Squad, the Volunteer Fire Department and Appomattox Heritage and its "Sound-light" program, have all been sent checks amounting to at least $500 each. And there's $500 allocated for a new county Health and Civic Center, contingent upon the start of planning and construction in 1965.

Club Projects Spell Profit For 4-H Member

A U.S. Army lieutenant, now serving overseas, found that 4-H membership can be pleasantable and profitable. Income from sale of hogs and farm crops raised while he was a 4-H club member ran as high as $847.09. William Forbes, of Appomattox, was a 4-H member six years. His projects included corn with an 86.5 bushel yield, tobacco, and a Duroc herd of purebred animals. William has made more cash profits than any other former 4-H member in this county. With profits ranging from $51.84 in 1949, his first year, to $847.09 for 1962, his best year—William has made more cash profits from projects than any other former 4-H club member in Appomattox.

He helped his father purchase many pieces of machinery for the home farm. He has been named to the 1964 4-H Honor Roll for Appomattox.

He received a $500 4-H College scholarship, also, a State Advisory Board scholarship award. He was selected as a State 4-H delegate to Regional Camp and served a term as State 4-H club president of Va. State 4-H Short Course.

William is now serving overseas as a First Lieutenant, U.S. Army, having graduated from Va. State College's School of Agriculture and ROTC.

Rush Reunion Set For Aug. 2

Relatives and friends of the late Mr. and Mrs. Charles H. Rush will hold their annual reunion on Sunday, August 2nd, at the American Legion Hall in Appomattox. A picnic lunch will be served.

Hollywood

Mrs. Nona Bryant, of Cullen, and Mrs. James Carson visited Mrs. Grover Beasley last week.

Mr. and Mrs. George Inge, of Hopewell, Miss Della Inge, Mrs. Mannie Dixon and Mr. Willis Inge, of Appomattox, visited Mrs Grover Beasley Sunday after -noon.

Morris Reunion Set For Aug. 2

The annual reunion of the late Charlie Henry and Addie Ferguson Morris will be held at Holiday Lake, Sunday, August 2. Friends and relatives are invited to bring their picnic lunch and enjoy the meal and an afternoon of reminiscing.

New Law Offers Education To Vets' Children

A new law, signed by the President and effective July 6, 1964, provides educational assistance to the children of veterans who are permanently and totally disabled from service connected disability due to active service in the armed forces during a period of war or the induction period.

The term "permanently and totally disabled" means any disability rated total for the purpose of disability compensation, and which is based upon an impairment reasonably certain to continue throughout the life of the disabled veteran. This does not include temporary ratings of 100 per cent granted during periods of hospitalization and convalescence. Educational assistance will be available if the veteran dies while his permanent disability is rated at 100 per cent, even though the death is due to a cause not service connected.

The Veterans Administration will soon provide information to the parents of veterans now rated 100 per cent.

Half-A-Dozen Did-The-Trick

Twelve people in two houses were all that it took to furnish the firm which sold them with one want ad in the TIMES-VIRGINIAN. Cost to the firm:

FOR PROFESSIONAL EYE CARE

Have your eyes examined by a registered Optometrist at Ehrich's.
No appointment is required, however, if you wish to make an appointment, Dial VI 5-1533.

EHRICH'S
1107 MAIN ST. LYNCHBURG, VA.
Eyes Examined—Ophthalmologists Prescriptions Filled
S. F. EHRICH, Registered Optician
DR. J. F. LANEVE Optometrist
L. J. KRULL Registered Optician
HOURS Mon.-Tues.-Thurs.-Fri.-Sat. 9 A.M. to 5 P. M. — Wed., 9 A. M. to 1 P. M.

TWO DOOR 14 REFRIGERATOR-FREEZER
Giant Capacity... 2-Door Convenience
ZERO-DEGREE FREEZER HOLDS UP TO 136 LBS. FROZEN FOOD
AUTOMATIC DEFROSTING IN LARGE REFRIGERATOR SECTION!
4 CABINET SHELVES, ONE SLIDES-OUT
PLUS • 2 Porcelain Vegetable Drawers • Wire Rack Cover for Ice Trays • Butter Compartment • Removable Egg Tray • No Coils on Back • 14 Cu. Ft. Net Volume • Coppertone, Mix-or-Match Colors or White
$298.88

A whale of a Freezer at a low price

THE GENERAL ELECTRIC ECONOMY 12 FOOD FREEZER
Ask about our easy payment terms
$199.95
• Holds up to 420 pounds of food!
• Offers convenient upright storage!
• Built to G-E Quality Standards!

APPOMATTOX HDWE. CO.
Church Street Appomattox, Virginia

SEALY'S GOLDEN SLEEP SALE

Sealy QUILT-FIRM Golden Sleep Supreme
Guaranteed till 1979*
Value plus—compare with mattresses many dollars more! Yours now for only $49.95 by taking advantage of Sealy's famous, once-a-year sale. Come in now!
• Rich, decorator Sealon cover
• Quilted to Sealyfoam®
• 312 tempered steel coils
• Edge Guards® and sagging edges
$49.95 Full or twin size
matching box spring at same price.
*GET GUARANTEED 15 YRS. / If structurally defective, free repair first year. Proportionate annual use charges thereafter.
Made by the makers of famous Sealy Posturepedic $79.50

Best Furniture Co.
Route 460, One Mile East Of APPOMATTOX, VA.

NEW!
AT YOUR HOME-OWNED DRUG STORE
THE LATEST IN HAIR SPRAYS
Sudden Beauty
Giant 17-Oz. Can
99c Plus tax
SNEED'S PHARMACY
LIBBY DOWNING SNEED, Pharmacist
On Duty At All Times To Fill Your Prescription Promptly.
ROUTE 460 APPOMATTOX

2nd FIRESTONE De Luxe Champion
50% OFF
Buy 1st tire at price listed below and get 2nd tire 50% off the
LIMITED TIME OFFER on the No. 1 Original Equipment Tire on 1964 Cars
ALL SIZES Tubeless WHITEWALLS & BLACKWALLS
BUY NOW! No Trade-in Needed
NO MONEY DOWN Just say "Charge It" Take Months to Pay!
Firestone THE GREATEST TIRE NAME IN RACING
All Tires Mounted FREE!
Firestone De Luxe Champion
Give you up to 10,000 EXTRA miles
NO LIMIT GUARANTEE
WESTERN AUTO ASSOCIATE STORE
HOME-OWNED BY CECIL J. ROWE
OR
APPOMATTOX ESSO
Route 460 Appomattox, Va.

Hunting Seasons & Limits

[illegible] hunting seasons [illegible] Appomattox county [illegible] Commission of [illegible] Game and Inland Fisheries regulations: 1964-65 Deer season: November 16 — January [illegible] per license year. Bag limit: One buck per license year; November 16-[illegible] with bag limit one [illegible] per license year (over 75 pound [illegible]).

Turkey season December 15-[illegible] (two of either sex [illegible] year). No more than [illegible] may be taken in any [illegible].

Squirrel, and Quail Season—November 16 [illegible] January 30 for rabbits [illegible] November 16-February [illegible] quail. Bag limits: [illegible] day, 75 per license [illegible] per day; 15 per [illegible] Quail: 8 per day; [illegible] as left December 16, January [illegible].

Prove Best Projects

[illegible]walker, a 4 ½Honor [illegible] of Appomattox [illegible] have employed at [illegible]ping Station. He [illegible] year 4H member [illegible] prized projects as to[illegible] and Duroc sow and [illegible] is responsible [illegible] his community, [illegible] with latter option [illegible] breed, breeding and [illegible] The success of his [illegible] weighed many finished [illegible] and raise better hogs. [illegible] project year was the [illegible] and he sold $500 [illegible] in 1950.

[illegible] father and son accompanied [illegible] served a tour in the [illegible] where he was a [illegible].

[illegible]ist Began In 4-H

[illegible] Lewis, noted by her [illegible] as very industrious [illegible] as a future home [illegible] 4-H work in Appo[illegible]. She is among 4-H members for 1964 in [illegible].

[illegible] year 4-H member [illegible] were fryers, turkeys [illegible], sewing, and health. [illegible] two years netted [illegible] in a savings account [illegible] local bank. With a [illegible] project and a [illegible], she netted $75 [illegible] five birds.

[illegible] project developed [illegible] most interesting one. [illegible] County survey and [illegible] assisted in a survey [illegible] poultry supplies. Carrying [illegible] further, she entered [illegible] science contest and [illegible] year scholarship to [illegible] she majored in [illegible] education.

[illegible] of St Paul's School [illegible] Dennis, Lillie Mae [illegible] living in Baltimore [illegible] in public schools.

son visited Mr. W. T. Nash Sunday night.

Tommy Ferguson, of Harrisonburg, is spending this week with his grandparents, Mr. and Mrs. E. R. Ferguson.

Mr. and Mrs. D. B. Irby, Jr. and Mrs. Gracie Irby attended the funeral of Herman Irby in Gretna Monday. Mr. Irby at one time lived in this community. We extend our deepest sympathy to his family.

Harris Reunion Set July 25-26

The Tandy Harris family Reunion will be held at "Bear Loop Hunt Club" near Douthat State Park on Saturday and Sunday, July 25th and 26th. Members of th e family and their friends be sure to come.

For FAST Results Use The TIMES CLASSIFIED

County Line

Rev. W. H. Elder and Rev. McDowell were supper guest this week in the homes of E. R. Ferguson, Vernie Jones, Henry Mann and Emory Mullins.

Mr. and Mrs. Emory Mullins visited in the home of Jessie Nash, of Naurna, Sunday.

Those visiting Mr. and Mrs. Emory Mullins Sunday night were Mr. and Mrs. Bobby St. John and Kathy, Mr. and Mrs. Arthur Mullins and Andy, Mr. and Mrs. Courtney Mann, Mr. Jim Bob Ford and Mr. James Ford and children, of Florida.

Mrs. Nelson Mann, Miss Linda Nash and Mrs. Henry Mann were hostesses Sunday night to a cook-out picnic supper in the home of Mr. and Mrs. Nelson Mann. The occasion being Nelson Mann's, Ryland Mann and Cecil Nash Birthday. Those present were Mr. and Mrs. Nelson Mann and son, Mr. and Mrs. Henry Mann, Nancy and Ryland, Mrs. Elliott Nash, Cecil and Linda Nash, and Jimmy Howard, of Mike.

Mr. and Mrs. Rosser Reynolds entertained Sunday night in their home with an outdoor picnic. Those present were Mr. and Mrs Bill Repass and granddaughter, Sherrie, Mr. and Mrs. Johnny Mann, Mrs. Hubert Wilkes, Pat Wilkes, Roger Wilkes, Sandra Bell, Mr. and Mrs. Henry Reed and Ruby Garnett.

Mrs. H. D. Jennings, Mrs. Claiborne Marston and son and Janet Gibson, of Lynchburg, visited Mrs. Elliott Nash and Mrs. Nelson Mann Tuesday afternoon.

We welcome Mr. and Mrs. Pat Davis and boys, of Atlanta, Ga., to our community. They have moved into o the home formerly occupied by Mr. and Mrs. Curtis Mayberry.

Mr. and Mrs. Billy Reynolds visited Mr. and Mrs. Richard Nash and family and Mr. W. T. Nash Sunday afternoon.

Twyman Nash had the misfortune to get his foot cut badly last week.

Mrs. Margaret Marshall spent last week in the homes of Mrs. Henry Mann and Mrs. Vernie Jones.

Mr. and Mrs. Richard Nash visited Mr. and Mrs. Herman Gull Sunday night.

Mr. and Mrs. Nelson Mann and Mr. and Mrs. Q. L. Scheffler, Appomattox: Mrs. Guy Smith, Mr. and Mrs. Ben Wheeler, Miss Louise Wheeler, David and Tommy Wheeler, Appomattox.

Guest of the family for the occasion were Miss Faye Craft, Clifton Fore & University of Va., Mrs. Louise Meanley, Bedford; Horace Garth, Luray; Mr. J. B. Pace, Alton; and Rev. and Mrs. Forest Wagoner. Forest, Jr., Mary Agnes and Jane Wagoner

Smith Reunion Held Sunday

The family of the late Mr. and Mrs. Mahlon C. Smith met for a reunion in the home of Mr. and Mrs. James R Redding and son, Johnny, on Sunday, July 19. Those attending were Mr. and Mrs. W. I. Smith, Mr. and Mrs. Walter Smith, Durham N. C., Mr. and Mrs. Ernest G. Smith, Mr. and Mrs. Edwin Smith, Mr. and Mrs. Leon Waters, Miss Shirley Waters, Craig and Rex Waters, Luray; Mr. and Mrs. Elmer Smith, Clintwood; Mr. and Mrs. R. W. Jamerson, Bedford; Mr. and Mrs. Earle Brown, Miss Beth Brown, Lynchburg; Mr. and Mrs. Claude Smith, Greg Smith, Fredrick, Md., Mr. Leroy Smith, Mr. and Mrs. C. J. Hunter, Howlett Hunter, Mr. and Mrs. L. PL Smith, Jeff Smith, Arlington; Mr. and Mrs. E. N. Brown, Rockville, Md.; Mr. and Mrs. R. L. Scheffler, Appomattox; Mrs. Guy Smith, Mr. and Mrs. Ben Wheeler, Miss Louise Wheeler, David and Tommy Wheeler, Appomattox.

Hard Work Earns Jeweled Watch

A jeweled watch and a trip to Washington, D.C. climaxed one 4-H Club member's entry into a soil conservation contest. Herbert Williams, nince years a 4-H member and 1964 Honor Roll member, carried out and completed projects in gardening, tobacco, dairy calf, beef calves, a stocked beef herd, and the raising o fa purebred Duroc sow and a series of litters, a total of nine projects.

Following his selection to attend the 4-H Regional Camp at Washington, D.C. and the presentation of the watch, Herbert continued with his various projects. His Duroc sow and litters plus beef stock sales paid his college expenses for two years.

Twice chairman of Achievement Day programs, Herbert participated in a tractor driving contest, exhibited livestock at the Farmville Fair and is proud owner of many ribbons, medals, and cash awards.

Now serving in Germany as a First Lieutenant, U. S. Army, Herbert is a graduate of Hampton Institute's School of Science and ROTC.

Chestnut Grove

Revival Services will begin at Chestnut Grove Baptist Church in Buckingham County on Sunday, July 6th at 11 a.m. and continuing through Sunday, August 2. The Sunday services being at 11 a.m. the week day services start at 8 p.m.

The Rev. David L. Bailey, of The First Baptist Church of Norfolk, will be the guest minister. There will be special music each service under the direction of Mr. Harry A. Gray, of Richmond.

The public is cordially invited to attend these services.

Virginia Exhibit Added To Fair

RICHMOND — The Virginia Travel Council announced today the completion of negotiations with Greyhound officials to install a twenty foot Virginia Travel exhibit in the ten and half million dollar Greyhound Pavilion at the New York World's Fair. The exhibit will be installed immediately and will remain in the Greyhound Pavilion through August.

The Council currently maintains an exhibit in the Travel and Transportation Building which will be on display through the two years of the Fair.

The new exhibit chosen for display will be known as the "Three Worlds of Virginia," showing numerous pictures of Virginia of the past, the Virginia of the present and the Virginia of the future. Batteries of pictures of Old Dominion attractions will flank the main display and three dimensional models of Mt Vernon and Williamsburg are slated for use.

The new exhibit in the Greyhound Pavilion will reach those who have just witnessed the showing of a Virginia travel picture in the Greyhound theatre. Being considered is the addition of a "live" presentation on Virginia's Autumn attractions.

Appomattox Is Our Town — Make It Your Town Too —

Here Are The Ones To Serve You

FOR VALUES GALORE SHOP INGE'S STORE!
Inge's Dept. Store
Phone 352-5591 Appomattox,Va.

PRINTING
LETTER PRESS And OFFSET
ENVELOPES, STATEMENTS LETTERHEADS, SALESBOOKS, WEDDING ANNOUNCEMENTS, ETC.
THE TIMES-VIRGINIAN

A. G. GAINES JEWELER
Main Street Appomattox
• WATCH REPAIR
• JEWELRY REPAIR
"Pleasing You Pleases Us"

Grinels Motor Co.
Ford Sales & Service
Dial Appomattox 352-2121

Best Furniture Co.
FOR YOUR BEST BUY IN FURNITURE
Rt. 460 1 Mile East of APPOMATTOX, VA.

Telephone 352-6061
Cole's Dairy
JOHN C. COLE, OWNER
Gurnsey Grade "A" Pateurized Homegenized Dairy Products
APPOMATTOX, VA.
"Drink More Milk"

IN APPOMATTOX IT'S
West End Market
Where it Cost Less to SHOP!
Route 460
APPOMATTOX, VIRGINIA

Appomattox Telephone Co.
Growing with and Serving the APPOMATTOX AREA

Pulliam Motor Sales
Ford Tractor Sales & Service
Dial Appomattox 352-3662

Poe Hardware Co.
Hardware & Electrical Supplies
Dial 352-2612

Oscar Jamerson & Sons
WOOD LUMBER AND TIES
DIAL 352-2451

ADVERTISING
You Get The Best Coverage For Your Money In The TIMES-VIRGINIAN
Phone 352-2811

J. E. Jamerson & Sons
BUILDING MATERIALS
Paint — Blocks — Woodwork
Cements, etc.
Dial 352-2671 Appomattox, Va.

Richard D. Robinson
AMBULANCE SERVICE
Dial 352-3331 or 352-2231
APPOMATTOX, VIRGINIA

Bank of Appomattox
Ideals Create Real Values
Member F. D. I. C.
DIAL 352-7121

Appomattox Hdwe. Co. Inc.
DIAL 352-7141
A complete line of Hardware
Appliances, Plumbing, Housewares

Farmers National Bank
MEMBER F. D. I. C.
Member Federal Reserve
Dial 352-7171

Maude's Restaurant
A Famous Restaurant . . . In a Famous Town . . .
We will be happy to arrange for Dinner Parties, Banquets and Special Occasion Exents. — Call 352-7211 for reservations.
'IT'S BETTER AT MAUDE'S'

Moses Motor Co.
CHEVROLET & OLDSMOBILE
Minneapolis-Moline Tractors and All Farm Equipment
Sales and Service That Satisfies
Dial 352-3773

J. E. Sears & Co., Inc.
Manufactures and Dealers in BUILDING MATERIAL
Appomattox: Dial 352-7138
Lynchburg Branch Dial VI 5-3409
"Everything to build Anything"

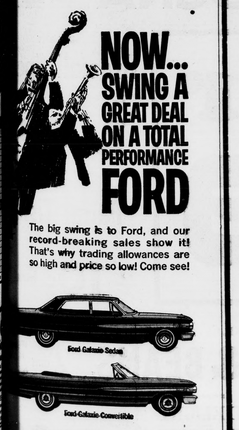
NOW... SWING A GREAT DEAL ON A TOTAL PERFORMANCE FORD
The big swing is to Ford, and our record-breaking sales show it! That's why trading allowances are so high and price so low! Come see!

Ford Galaxie Sedan
Ford Galaxie Convertible
Ford Galaxie Hardtop
ROAD DEALER SWINGIN' DEALS
Grinels Motor Company
Va. Dealer License No. 729
460 West Appomattox, Va.